



THE
PETEY GREENE
PROGRAM

**S M A R T E R
C R I M I N A L
J U S T I C E
S T A R T S W I T H
E D U C A T I O N**



2019
ANNUAL REPORT

A Message from our Executive Director

2019 marked another year of growth for the Petey Greene Program (PGP). Through your generosity, we launched several new initiatives:

- We collaborated with Boston University to implement a co-curricular opportunity, pairing our volunteer tutoring experience with a course titled “Race and the Politics of Criminal Justice.”
- PGP’s student group at Brown University co-sponsored an event featuring legal scholar Kimberlé Williams Crenshaw.
- In Pittsburgh, with the support of the Heinz Endowments, we implemented our first leadership development institute for tutors, facilitating their connection to the local criminal justice reform movement.
- Collaborating with the New York City Department of Corrections, we implemented a data pilot in two jails. Now with access to monthly academic progress data, our New York staff can refine tutoring strategies throughout the semester in support of incarcerated students pursuing their high school equivalency.
- PGP became a founding member of the Massachusetts Prison Education Consortium, an initiative launched by the Vera Institute of Justice with support from the Andrew W. Mellon Foundation. Managed by the Educational Justice Institute at MIT, the consortium will formalize an academic pipeline to post-secondary education.

These are just a handful of ways your generosity enabled us to grow and evolve in 2019. Having joined PGP in November as the organization’s second executive director, I look forward to deepening our work with incarcerated students and volunteer tutors alike; for, while the benefits of education in jails and prisons are clear, they are far from realized.

On behalf of the Petey Greene Program, and all those we serve, thank you for your continued support!

Alison Badgett, Ed.D.
Executive Director

MISSION

The Petey Greene Program supplements education in jails, prisons, and detention centers, by preparing volunteers to provide free, quality tutoring and related programming to support the academic achievement of incarcerated people.

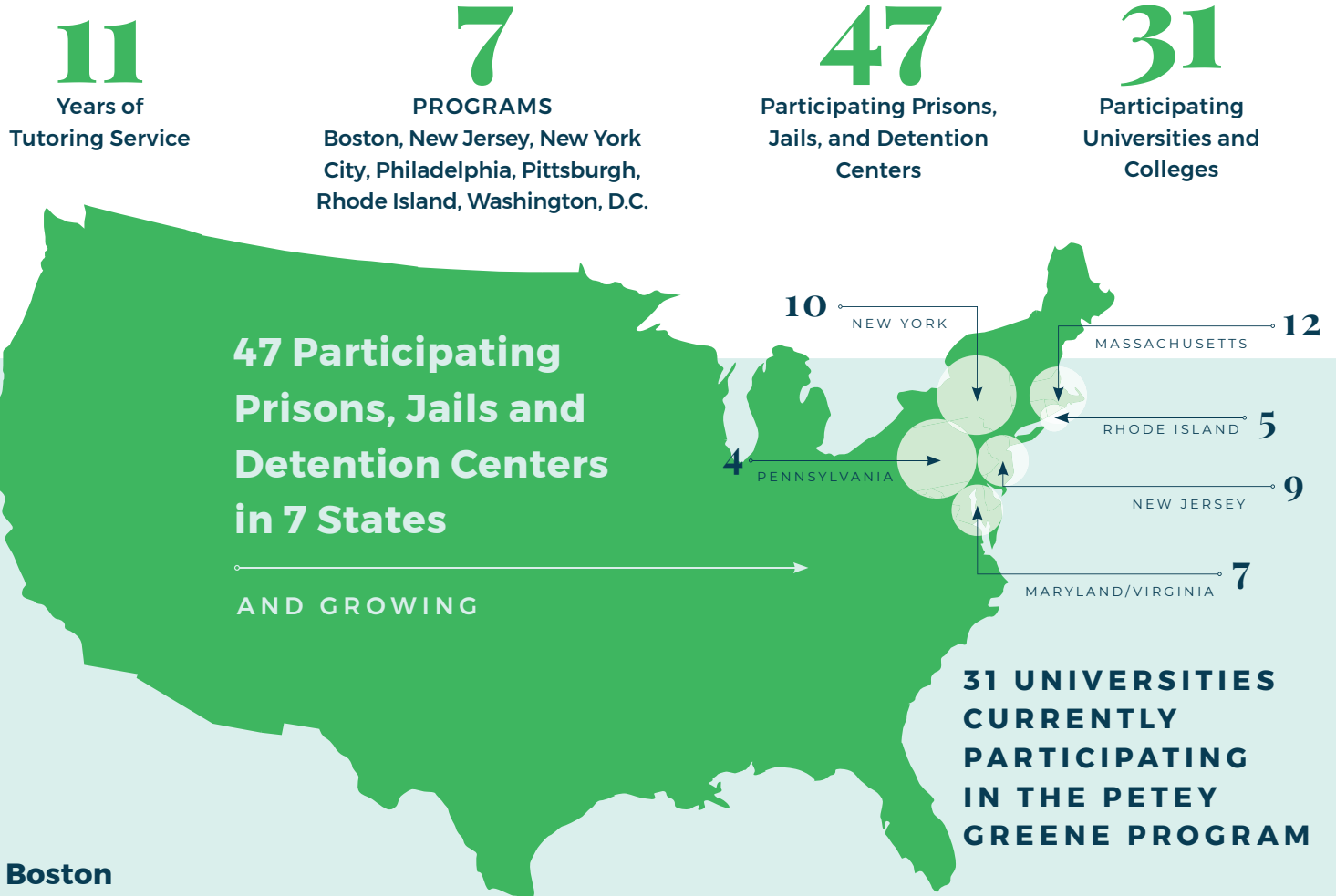

Boston

Boston University
Brandeis University
Clark University
Emerson College
Harvard University
MIT
Tufts University
Wellesley College

New Jersey

Montclair State University
Princeton University
Rider University
Rowan University
Rutgers University
Stockton University
The College of New Jersey

New York City

Columbia University
Fordham University
Hunter College
(City University of New York)
John Jay College of Criminal Justice
New York University
St. John's University
The New School
Vassar College

Philadelphia

Haverford College
Swarthmore College
Temple University
University of Pennsylvania

Rhode Island

Brown University

Washington, D.C.

George Washington University
Howard University
University of Maryland, College Park

2019 AT A GLANCE

1,112

VOLUNTEERS

2,217

INCARCERATED
STUDENTS

7,861

TUTORING SESSIONS

11,932

TUTORING HOURS



STUDENT SPOTLIGHT – MEET MIMI

Before her incarceration, Izuo-Ere “Mimi” Digifa completed a Summer Bridge program at Northeastern University and earned a Bachelor of Arts in Communication Studies at University of Lynchburg. She was accepted to the university’s Master of Arts Program in Nonprofit Leadership Studies, but due to her circumstances, did not complete her degree.

As an incarcerated student in the DC Jail, Mimi enrolled in college courses and took on the added responsibility of supporting her fellow students with GED preparation and literacy attainment. When the Petey Greene Program became active in the DC Jail, she signed up for tutoring support herself. Her commitment to her fellow students inspired her to complete the PGP Literacy Instructor Training, a program that teaches currently incarcerated students to become PGP tutors.

“When I heard about the Petey Greene Program, I thought this is amazing. Why not join? Why not help other people and also gain more knowledge? It’s only people who truly care who would show incarcerated people that there is someone out there that cares for you and cares about you doing better. When I was incarcerated, there were times when I thought that I would never be where I am today. The Petey Greene Program gives you a sense of the world that you’re away from and helps to motivate you to do better and achieve more.”

Mimi is currently enrolled in the Georgetown University Pivot Program to complete a 10-month Certificate in Business and Entrepreneurship. She’s deciding between a master’s or PhD program and starting her own makeup line. Mimi also writes beautiful poetry and plans to publish her first book of poems. Her poetry blog is izuo-ere.com.



Every Friday morning, for four years, I found myself sitting in a prison classroom. On every one of those days, I got to walk back out. Because of the Petey Greene Program, I never forgot about the people who couldn't follow. The Program is more than an activity: it has helped to deepen my worldview, and I will be forever grateful for that.



VOLUNTEER SPOTLIGHT – MEET HARRY

Harry Breault is a veteran Petey Greene Program volunteer, tutoring in prison and jails each of his four years as a student at Haverford College. His work spanned the gamut of needs in prison classrooms. He supported teen-aged students with computerized learning, as well as teaching functionally illiterate middle-aged students to own something that can never be taken away from them: the ability to read. We caught up with him during a site visit to State Correctional Institution – Chester in Philadelphia, where he will be tutoring for his final semester before graduation. We asked him how Petey Greene Program tutoring has informed his college experience.

“The tutoring experience reinforces sociological knowledge in a real and unsettling way. I witnessed challenges, successes, and victories in carceral settings. Now, I understand how large and unmet need for education is, and the great potential it has. As a society, we need to commit to prison education and invest in it.

The program dramatically improved my confidence and taught me the importance of developing relationships with the people who work in the facilities as well as the students I supported. It teaches volunteers to work within these hidden communities and to build active, productive relationships and partnerships.”

Harry hopes to work in the Boston District Attorney's Office on criminal justice reform policy post-graduation. We're grateful to engage volunteers like Harry who have a direct, beneficial impact on the lives of the incarcerated people we serve.



BOARD OF TRUSTEES

Henry Barmeier
Terrell A. Blount
Beth Brett
Celia Chazelle
Yusuf Dahl
Alec Decker
Peter R. Gates
Lee Gladden
Terence Greene
Clare Herceg
Kimberly Jeffries Leonard
Jacki Kelly

Daniel Kowalski
David H. McAlpin
George H. McLaughlin II
Charles W. Puttkammer
Cordelia Puttkammer
David R. Scott
Richard O. Scribner
V. Eugene Shahan
Irwin W. Silverberg
Martha S. Staniford
Michael Theodore
Sarah E. Walzer

2019 SENIOR LEADERSHIP

Alison Badgett, Ed.D., Executive Director
Jim Farrin, Founding Executive Director
(2008-October 2019)

Amanda Klonsky, Ed.L.D., Chief Program Officer
Maco Faniel, MA, National Program Manager
Rosemary Parish, Director of Development



Erich Kussman, a member of the first class of incarcerated students supported by PGP tutoring services, standing with PGP Founding Executive Director, Jim Farrin, at Erich's 2019 graduation from Princeton Theological Seminary.

Financial snapshot

FY 2019 REVENUE

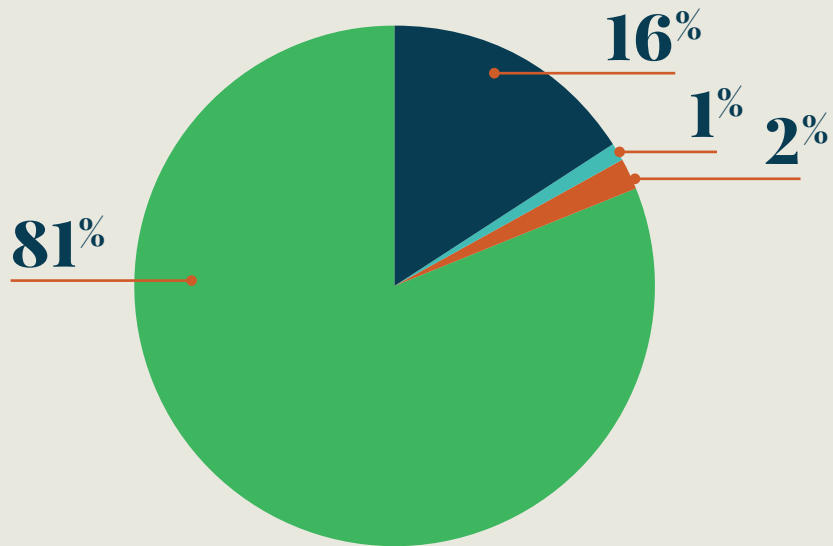

- Individuals
- Foundations & Corporations
- Other
- Endowment

FY 2019 EXPENSES

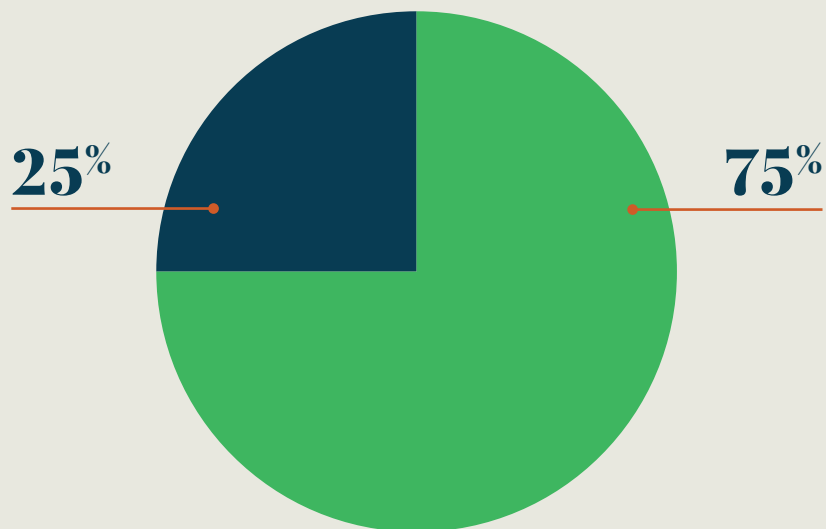

- Program
- General & Administrative

Thank you, Supporters. You Mean the World To Us.

FOUNDATION AND CORPORATE SPONSORS

Bridgewood Fieldwater Foundation | Curtis McGraw Foundation | Dylan Todd Simonds Foundation
 Elizabeth and Baretts O. Benjamin Charitable Foundation | FAMM Foundation | George H. and Estelle M. Sands Foundation
 Harvard / MIT Cooperative Society Foundation | Heinz Endowments | Henry E. Niles Foundation
 Henry John Simonds Foundation | New Jersey Department of Corrections Phase Foundation | Rolander Family Foundation
 Talbott and Carter Simonds Foundation | Tony Robbins Foundation Trinity Church of Princeton
 Donald and Susan Wilson Foundation | Wurwand Foundation



Major donors, Judith and Gerald Porter, with PGP Philadelphia staff, Emma Morrissey and Marie DiLeonardo, PGP Executive Director, Alison Badget, and PGP volunteers following a site visit with students and staff at the State Correctional Institution — Chester.



\$100,000 and above

Ann Williams and Antonio Elmaleh
Heinz Endowments
Judith and Gerald Porter
Cordelia and Charles Puttkammer

\$50,000-\$99,999

DRG Search
Eizabeth and James McDonnell
George H. and Estelle M. Sands Foundation
Carol and Irwin Silverberg

\$25,000-\$49,999

Arthur Allen
Marianne and James Farrin
Peter Wirth

\$10,000-\$24,999

Elizabeth and Baretts O. Benjamin
Charitable Foundation
Frances and John Downing
Gardiner Howland Shaw Foundation
Peter Gates
Aline and William Haynes
Lazard Asset Management LLC
Charlotte and George McLaughlin
New Jersey Department of Corrections
New Jersey Manufacturers Insurance
Nordson Corporation Foundation
Pershing Square Foundation
Robert Wood Johnson Foundation
Rolander Family Foundation
Tony Robbins Foundation
Uber Foundation

\$5,000-\$9,999

Melanie and John Clarke
Marion DeGross
Dylan Todd Simonds Foundation
Elizabeth Christopherson and
Aristides Georgantas
Deborah Sands Gartenberg

Adonica Gieger
Henry E. Niles Foundation
Henry John Simonds Foundation
Julia Jacobson
Janssen Pharmaceutical
Ginny and Robert Loughlin
David McAlpin
Martha Staniford and Matthew Meyers
Mary and Joseph Nye
PSEG Foundation
Patricia Kind Family Foundation Michael
Theodore and Deborah Reinisch Nancy
and Will Robins
Tracy and Scott Sippelle
Talbot and Carter Simonds Foundation
Trinity Church of Princeton

\$1,000-\$4,999

Joyce and Georg Albers-Schonberg
David Badger
Margaret Sieck and Robert Baldwin
Ned Bandler
Bank of Princeton
Henry Barmeier
Sarah Walzer and John Barrett
Doris and Quin Barrett
Catherine and Eric Battermann
Michael Bernstein
Toni Besselaar
Clare and Bill Bohnett
Edward Bromley
Bartlett Brown
Callaway Henderson
Sotheby's International Realty
Celia and Bernard Chazelle
Camden Cherbonnier
Church & Dwight Co. Inc.
Crow & Cushing
Curtis McGraw Foundation
Yusuf Dahl
Patti and Eliot Daley
Mary Ellen and Robert Darretta
Gale and Shelby Davis
Alec Decker
Vivian and Eric Denardo
Margaret Hobson and Fred Diehl

\$1,000-\$4,999 (continued)

Henry Doll
Christopher Eisgruber
Gemma Farrell
Raymond Farrin
Roy Fredericks
Irene and Julian Gingold
Ann and Lee Gladden
George Washington University
Carol and Andrew Golden
Josh Guggenheim
Deborah and John Haines
Harvard / MIT Cooperative
Society Foundation
Carolyn and John Healey
Clare Herceg
Herring Family
IV Fund
Mary and Richard Jacobson
Sarah and Lanny Jones
Adria and Stanley Katz
Jacki and Joe Kelly
Gabrielle Kopelman
Michael Kuchta
Peter Lawson-Johnston
Katherine and James Ledwith
Carol Anderson and Steve Lin
Peter Marsters
Joan Bartl and Walt McRee
Sarah Musur
Chris and Thomas Nesi
NYU Community Fund
Mimi Omiecinski
Susie and Stephen Paneyko
Rosemary and Herman Parish
Peddie School
Phase Foundation
Princeton Garden Theatre
Amy and Jay Regan
William Reller
Eleanor Roberts
Roundview Capital
Maureen and Joseph Roxe
Karen Rynne
Judy and Mark Sarvary
Gae and John Savino

Ruth and David Scott
Inez and Richard Scribner
V. Eugene Shahan
Kathleen and Ross Sherbrooke
Rachel Gray and Joel Studebaker
Caren Sturges
Courtney Lederer and Mark Thierfelder
Katie Poole and Ward Tomlinson
Mary Sidney Treyz
Leslie and Grant Ward
Wealthspire Advisors
Louise and John Wellemeyer
Magda and Mark Wellman
Martha and James Wickenden
Susan Wilson
Donald and Susan Wilson Foundation
Wurwand Foundation
Amrit Walia Zaidi
Ginger August and Brian Zack

\$100-\$999

Thomas Abene
Sarah Brett-Smith and Stephen Adler
Deborah and Patrick Agnew
Susan Anable
Dr. Tiffenia Archie
Gina Del Giudice and Will Asch
Dale and William Balfour
Karla Barbieri
Jacob Barlow
Dawne Barnes
Shaina Watrous and Joe Barrett
Elizabeth Beers
Cynthia and Frits Besselaar
Helena and Peter Bienstock
Hilary Binda
Terrell Blount
John Boatwright
Sandy and William Bond
Ledlie Borgerhoff
Boston University
Susan and Mark Brahaney
Irene Branche
Brandeis University
Ruth and Paul Brown

Carol and William Burden
Kristen Callahan
Lisa and Phil Caton
Anuradha and Radha Chaddah
Ray Chao
Charles Chapin
Mary Beth Charters
Neil Chrisman
Julia Denny Clark
Sue Clerico
Joseph Cole
Michele Comer
Liz Fillo and Chris Coucill
James Cox-Chapman
Elliot Creager
Martha Cummings
Jeffrey Dalke
Lee Davisson
Nancy Day
Micaela de Lignerolles
Joan Deichmann
Sean Desmond
David Deutsch
Robertus Dijkgraaf
Suzanne Gespass and David Dobkin
John Drumgoole, Jr.
Sheree and William Dunnett
Carol Eakin-Burdette
Grace and Robert Easton
Jennifer Emerson
Rebecca Engel
Arthur Eschenlauer
Kathy Faber
Marilyn Fagles
Shaness and Peter Farrell
Thomas Farrell
Valentina Zemtsova and Mikhail Faynberg
Josephine Feinstein
Jill Feldman
Ed Fenwick
Jennifer Ward and Alix Fequiere
Tanice and Dudley Fitzpatrick
Diane and Nicholas Flagler
James Flynn
Vicki and Silas Ford
Constance and William Fortenbaugh

Andrea Francis
Joyce and Ernest Franklin, III
Charlotte Friedman
David Fulcomer
Janet Gardner
Valerie Giguere
James Gilbert
Julia and Eric Gilbert
Curtis Glovier
Barbara and Frank Gobetz
Eva Gossman
Dave Grant
Brown and Mark Griffith Little
William Hamill
Hamilton Jewelers
Archer and Tom Harvey
Dixon Hayes
Linda and Bucky Hayes
Nancy and Rob Hearne
Joann Heisen
Juliet and Hugh Helfenstein
Cynthia and Bob Hendrickson
Blanche and George Hess
Samuel Holt
Anne and Herve Hoppenot
B. Sue Howard
Adair Iacono
Esther and C. William Jansing
Jeanne and Charles Johnson
Martha and Edward Johnstone II
Bill Jones
Mea and Al Kaemmerlen
Anne Kahn
BJ and Bill Katen-Narvell
Yolanda King
Rick Kitto
Gillian Knapp
Daniel Kowalski
Diana and John Kriz
Karen and Sam Lambert
Anne Lamott
Benjamin Laufer
Yuki and Jeffrey Laurenti
Marsha Levin-Rojer
Susan and Tobin Levy
Constance Leyden

\$100-\$999 *(continued)*

Grace Li
Walter Lippincott
David and Catherine Loevner
Francisco Lorenzo
Marcena Love
John Luria
Catherine Lyons
Ashley Lyu
Gay and Donald MacQueen
Emily Mann and Gary Mailman
Irene and William Birnie Marsh
Rosemary and Jon Masters
Tamera and Joe Matteo
Berit McAlister
Tania and Sam McCleery
Katherine McGavern
Jennifer and Bryan McGuirk
Michelle McKenna
Valerie and Jim McKinney
Nancy and Ed Metcalf
Michele Minter
Jill Mitchell
Kate and David Montgomery
Liza and Schuyler Morehouse
John Morrissey
Peter Murphy
Rosalind and Arnold Mytelka
Monette and David Nappa
Nassau Presbyterian
Mass Incarceration Task Force
Network for Good
Elizabeth Lempert and Kenneth Norman
Andrew Nurkin
Janie and Ty Nutt
Ferris Olin
Oye Olukotun
Peter and Anne O'Neill
Els and Peter Paine
Alice and Jack Pakenham
Dorothea and Edward Palsho
Phillip Parish
Jean and Larry Parsons
Dee Patberg
Fred Patrick
Lois and Yorke Peeler

Pennswood Village Residents Association
Peoples Congregational
United Church of Christ
Claire and Edward Percarpio
Mary and Robert Pickens
Dorothy and Charles Plohn
Vince Poor
James Posner
Arjun Prabhu
Joe Prather
Presbyterian Church of Lawrenceville
Barbara and Harry Purnell
Anne Reeves
Cornelius Reeves
Eileen Regan
Rahul Rekhi
Maryellen Fullerton and Thomas Roberts
Allan Rodgers
Tara Ronda
Rachel Marie and Peter Rosenbaum
Miles and Lew Ross
Martha and Martin Rossman
Christina and David Rowntree
Erin Mitchell and Herman Sanchez
Deborah Herrington and Douglas Sawyer
Pat and Jim Schroeder
Linda and Bob Sedgewick
Melissa von Stade and Peter Shriver
Dr. Stefanie Dunn and Dr. John Slover
David Smith
Carolyn and Todd Sollis
Steven Sosnick
Joyce and Frederick Sparling
Bridget St. Clair
Victoria Stabile
Melanie Stein
Sylvia Stengle
Dr. Judit and Kurt Stenn
Hazel Stix
Lorna Straus
Constance Stubbs
Prudence and Edgar Stuhr
Gail and Scott Sudduth
Swarthmore College
Kathryn and Emerson Thomas, Jr.
Susan Blake and David Toradze

Daphne Townsend
Tufts University - Tufts Community Union
Natasha Turkmani
John Ueng-McHale
Michaela Valentine
Stephanie and Gert Van Manen
Meredith and Henry Von Kohorn
Judith and Michael Walzer
Marlyne and David Weiner
Joannie West
Sharon and Russell White
Virginia Mason and Robert Willig
Rosalie and Evan Wolarsky
Michael Wong
Carla Wragge
Sherry Zhang
William Ziesing
Barbara and Roland Zimany
Advah and Joshua Zinder

\$1-\$99

Jordan Allen
Amazon Smile
Ishanya Anthapur
Nina Arcot
Janet Ashwood
Sarah Batcheler
Walter Bliss
Reilly Bova
Mathieu Brinckman
Jytte and Jock Brooks
Mildred Budny
Blanca Camacho
Linda Carey
Charmaine Chan
Eliza Chen
Sandra Chen
Shufei Chen
Xinyi Chen
Zhang Chen
Herng Yi Cheng
Ito Choho
Daniel Choo
Jennifer Cohan
Delilah Confoy

Kyle Davis
Alexander Deland
Jacy Duan
Maya Eashwaran
Joanne and Paul Epply-Schmidt
Sean Evans
FAMM Foundation
Finit Organization
Mary and Thomas Francis
Palmira and Peter Gall
Nicolai Gamrasni
Marsha Goldberg
Aatmik Gupta
Neyci Estefanía Gutiérrez Valencia
Barbara Hagerty
Rebecca Han
Kelly Harrison
Adam Hazelton
John Heimerdinger
Joan Hicks
Kayla Hill
Alison Hirsch
Nikolaus Hofer
Grace Hong
Andrea and Bo Honore
Anna Howie
Kevin Huang
Pamela and Brian Hughes
Barbara and Dave Irving
Joi Jackson Perle
Thomas James
Andy Jeon
Woody Johnson
Sandra Joy
Seth Kaliroff
Katherine Kehoe
Marianne Kehoe
Daniel Keough
Conner Kim
Leslie Kim
Yousung Kim
Johanne Kjaersgaard
Christina Klam
Tyler Knobbe
Jovana Kondic
Joel Krauss

\$1-\$99 (continued)

Anushka Krishnakumar
Alexander Lee
Alexandre Leibler
Mandy and Desmond Leith
Evangeline Ambat and Noah Levinson
Ellen Li
Libin Li
Ting-An Lin
Audrey and Bon Lombardi
Janette Lu
Javin Lu
Saurabh Malani
Kathleen Mancebo
Barbara Mann
Elizabeth Margulis
Violet Marmur
Catherine Marsh-Bourdon
Sharon Mason
Mary McGuire
Mary McKenna
David McMillan
John Merrill
Olivia Meyers
Edward Terhune Miller
Mackenzie Miller
Richard Molson
Kisara Moore
Sarah Musur
Sydney and Lee Neuwirth
Bronwen O'Herin
Hadrien Orban
Maureen O'Reilly
Ben Oseroff
Caitlin O'Shaughnessy
Eni Owoeye
Jinn Park
Lois and Yorke Peeler
Bina Peltz
Nate Perlmeter
Kristal Peters
Teresita and Bob Phillips
Thibault Picard
Andreas Pohlmann
Todor Pophristic
Rachel Posner

Shantanu Ramji
Christopher Renshaw
Libby Rose
Lilian Sampaio
Shirley Satterfield
Uri Schwartz
Lynn and John Scott
Reilly Scurti
Ann and Mitch Seltzer
Everett Shen
Casey Sim
Tatianna Sims
Cindy Song
Marvelous Spraggins
Hyeong Joon Suh
John Thottam
Bryan To
Matthew Totilo
Andrew Tran
Kirsten Traudt
Barbara Volkov
Joannie West
Elissa White
Suzanne Wray
Jennie Yang
Heidi Zapotocky
Cyril Zhang
Yufei Zheng
Haonan Zhou
Anja Zimmermann
Nina Zubrilina



THE
**PETEY
GREENE**
PROGRAM

Damien Chazelle's Homecoming

An evening in support of The Petey Greene Program

SEPTEMBER 26TH 2019, 7:30-9:30PM

Thank you to Princeton native and Academy Award-winning director, Damien Chazelle, and Santa Barbara International Film Festival Executive Director, Roger Durling for participating in the Petey Greene Program's first public fundraising event. We are grateful to the community for making this event a success in support of our mission!



The Petey Greene Program

22 Stockton Street, Princeton, NJ 08540

(877) 624-7186

www.peteygreene.org

